Valga Lloyd Crenshaw

May 1, 1939 - November 4, 2025

Valga Crenshaw of Chicago, Illinois passed away on Nov 4, 2025. His loved ones are composing his obituary, which you will be able to read here.

Cemetery Details

Oak Hill Cemetery

119th & Kedzie
Chicago, IL

Previous Events

Visitation

NOV **20**. 9:30 AM - 10:00 AM (CT)

Calahan Funeral Home - Legacy Center
7046 S. Halsted
Chicago, IL 60621

Funeral Service

NOV **20**. 10:00 AM - 11:00 AM (CT)

Calahan Funeral Home - Legacy Center
7046 S. Halsted
Chicago, IL 60621

Burial/Interment

NOV **20**. 12:30 PM - 1:00 PM (CT)

Oak Hill Cemetery
11900 Kedzie Ave
Blue Island, IL 60406

Tribute Wall

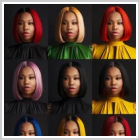

Met Crenshaw at Marina Towers in 2015 when I worked for American Heritage Security. He was very kind and always made me laugh. Missed you over the years sir. I use to call him Valvoline cuz he had a unique name.lol Rest easy Valga!

Aquanda Evans - November 21, 2025 at 09:30 PM

CH

Carolyn Crenshaw Horsley lit a candle in memory of Valga Lloyd Crenshaw

Carolyn Crenshaw Horsley - November 20, 2025 at 11:44 AM

CH

You will hold a place in my heart always. One brother in law who was always hilarious and definitely made me happy to see you coming! You can rest now and may God watch over Mamie and Family! You are loved by everyone who knows you. Rest in Peace my brother Valga.

Carolyn Crenshaw Horsley - November 20, 2025 at 11:47 AM

FG

From Susan E Coates, Daughter, Grands planted a Memorial Tree in honor of Valga Lloyd Crenshaw.

From Susan E Coates, Daughter, Grands - November 19, 2025 at 08:56 AM

Simply Elegant Spathiphyllum was purchased for the family of Valga Lloyd Crenshaw.

November 19, 2025 at 08:56 AM